LE PETIT
LAURIER

Nombre de pièces: **3½**
Superficie: **788 pi²**
Modèle: **B6**

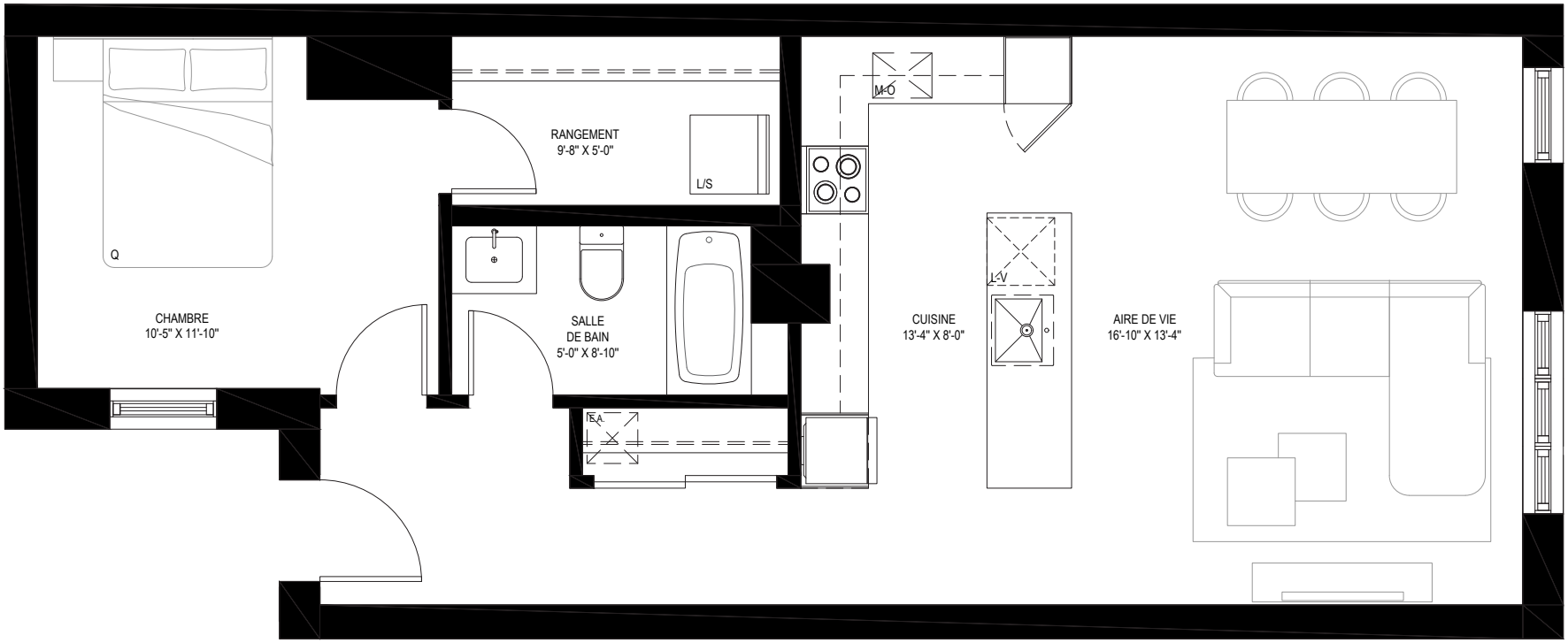

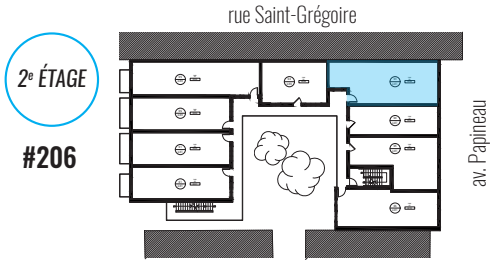

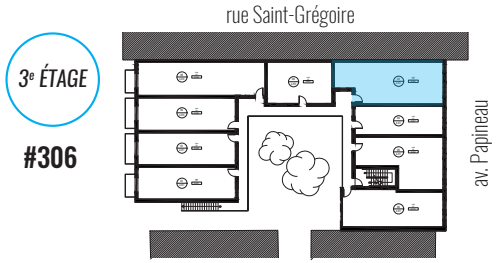

NUMÉRO DE L'UNITÉ