LE PETIT
LAURIER

Nombre de pièces: **3½**
Superficie: **800 pi²**
Modèle: **B1**

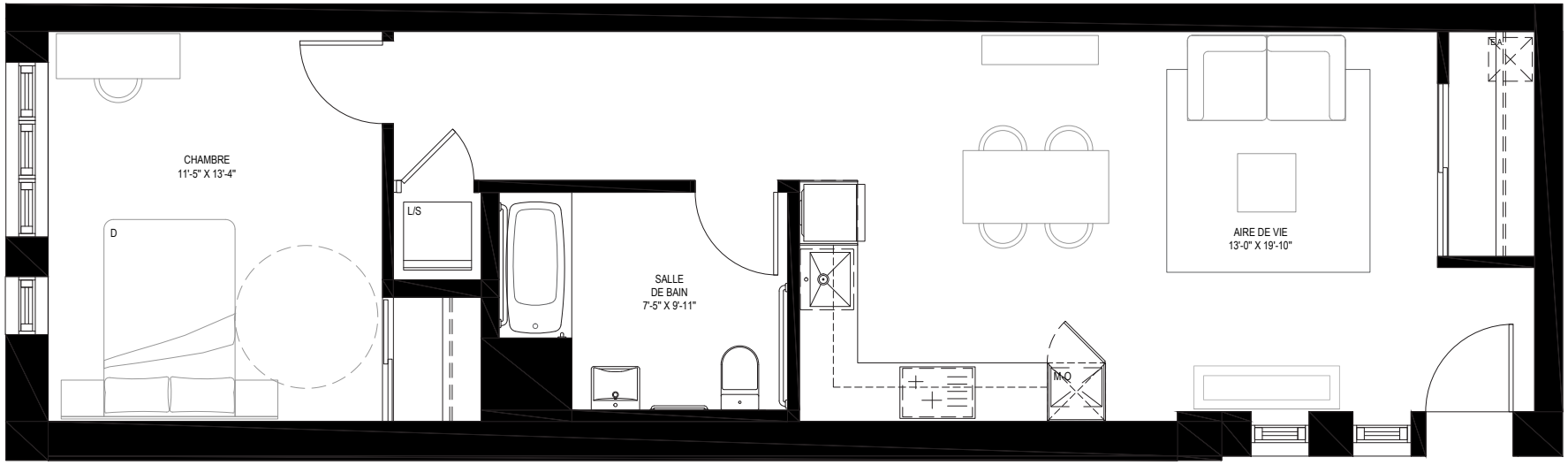

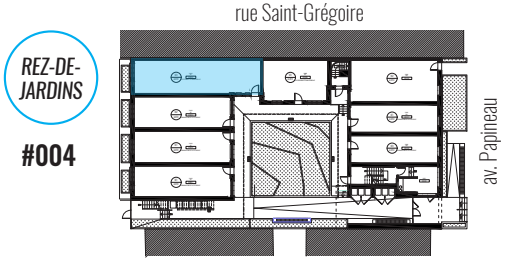

NUMÉRO DE L'UNITÉ